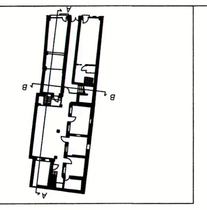

NOTA :
CATEGORIA DE IMPORTANTA : C (NORMALA) CONFORM HG 766/1997;
CLASA DE IMPORTANTA : III (NORMALA) CONFORM P100-1/2013.

IMOBIL CALEA MOSILOR NR. 92	
OBSERVAȚII	
Notă:	**Cota de nivel ±0.00 este aleasă în fața intrării principale.**
EXECUTANT:	BENEFICIAR:
[redacted] Tel: +4 - 0766 462 766	**S.C. COMPANIA MUNICIPALĂ DEZVOLTARE DURABILĂ BUCUREȘTI S.A.**
Scara 1: 100	**Planuri și secțiuni situație existentă și plan consolidare parter**
Data 05.2019	Planșa nr. 801
FORMAT A0	

Plan secțiune longitudinală A-A

Plan secțiune transversală B-B

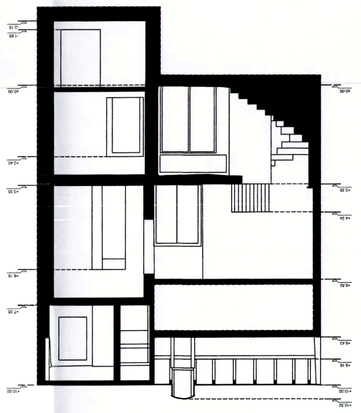

Plan subsol la cota - 1.50 m

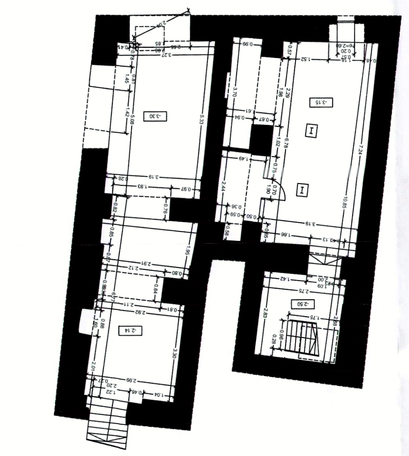

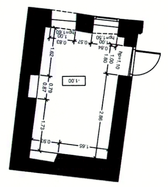

Plan parter la cota + 1.00 m

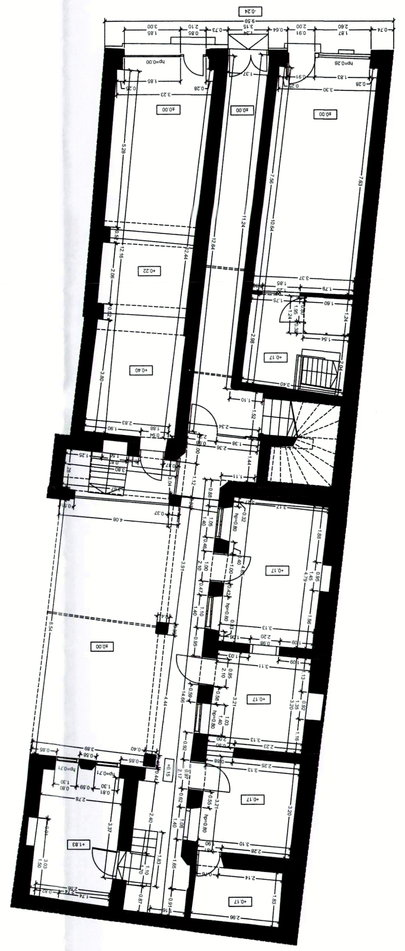

Plan etaj la cota + 4.50 m

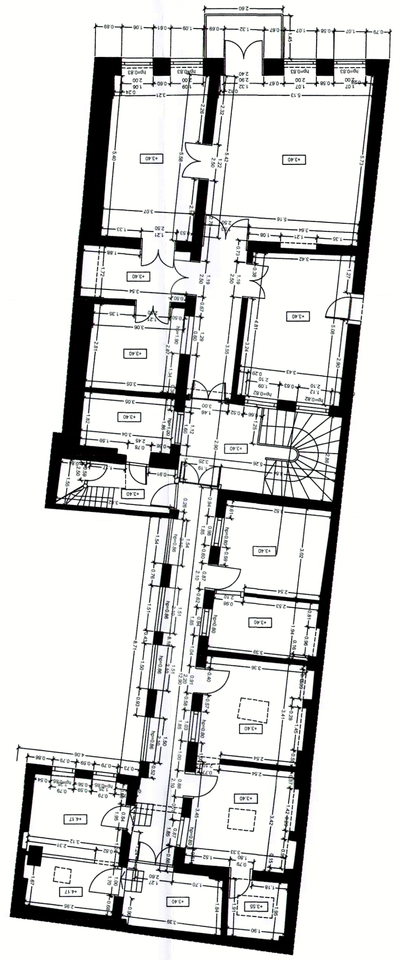

Plan mansardă la cota + 8.30 m

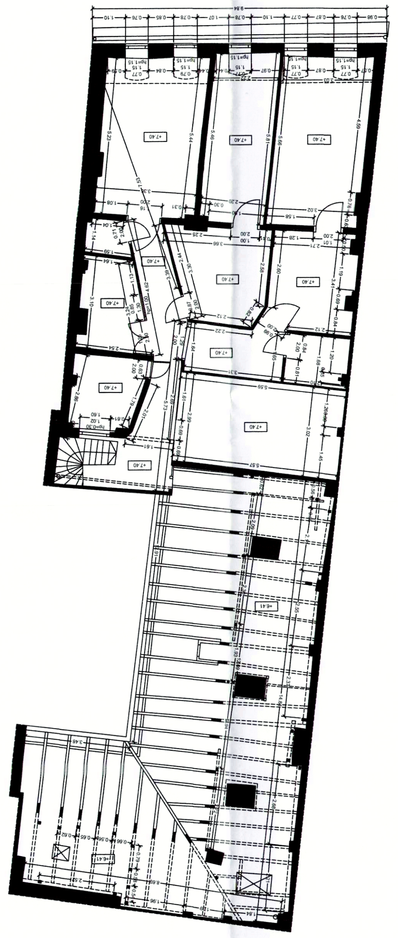
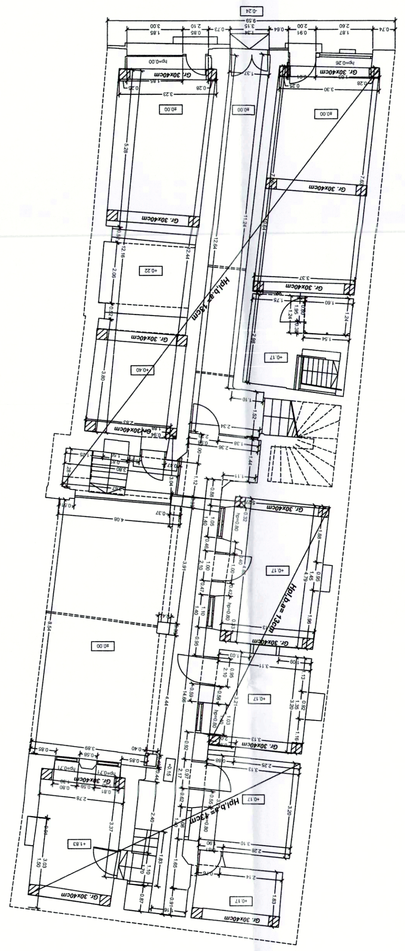
Nota :
- stalpi de beton 35x35cm.
PLAN CONSOLIDARE PARTER